

PLAN SHOWING THE PROPOSED CONSTRUCTION OF RESIDENTIAL BUILDING IN S: NO 292/6.  
THIRUMULLAIVOYAL VILLAGE. AVADI TOWNSHIP LIMIT.

OWNER. THIRU T.P. DAMODARAN.



BRIEF SPECIFICATIONS

FOUNDATION	C:C 1:4:8 15cm TK OVER SAND FILLING
SUPER STRUCTURE	BRICK WORK IN C:W
ROOF	R.C.C 1:2:4 15cm TK WITH WEATHERING COURSE ON TOP
FLOORING	C:C 1:4:8 10cm TK OVER HARD CORE
PLASTERING	C:W 1:4 12mm TK FOR WALLS
JOINERIES	FIRST CLASS HARD W

SCHEDULE OF JOINERIES

DOOR	C:W PANELED	D1: 1000 x 2000
DOOR		D2: 900 x 2000
DOOR		D3: 750 x 2000
WINDOW		W1: 1500 x 1350
WINDOW		W2: 900 x 1350
VENTILATOR		V: 600 x 450

AREA STATEMENT:

AREA OF SITE:	
AREA OF CONST.:	380.6 SFT OR 35.00M <sup>2</sup>
COVERAGE:	F-3-I.

LEGEND:

BOUNDARY SHOWN  
PRO. CONST SHOWN

T.P. Damodaran

OWNER

K. PERIASAMY D.C.E.,  
LICENSED SURVEYOR  
CONSULTING ENGINEER  
AVADI TOWNSHIP  
MADRAS-600058  
SURVEYOR

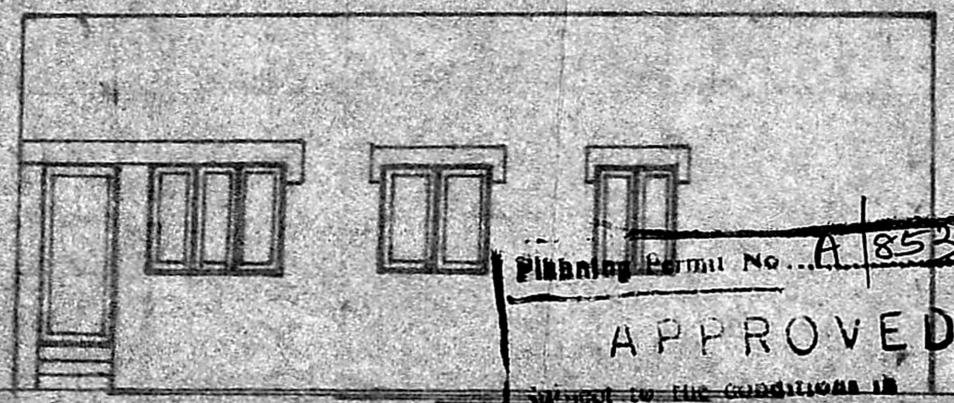

Planning Permit No. A/853/88  
**APPROVED**  
subject to the conditions in  
this office letter.  
A/2487/88 1/09/88  
C. V. Jagan Lashmi  
1-9-89  
FOR MEMBER SECRETARY  
MADRAS METROPOLITAN  
DEVELOPMENT AUTHORITY

